

Plan showing the proposed construction of No. 19, Arjies Mulk Street, Thousand Lights Manjors-6, Division-106, R.S. No. 44/12, Index. Proposed. Roads boundary. SCALE - 1" = 8'0"

M.V.C.A. IAI/PP No. A3/505/90  
 C No. A3/3625/90  
 Assl. ...  
 Scrutiny PART I ...  
 PART II ...

SPECIFICATIONS:  
 SAND FILLING 6" thick brick T.P.P.  
 In lime 1:2:5. For foundation brick  
 work in C.M. 1:6. Pink bedm brick in  
 C.M. 1:6. For superstructure RCC lintels  
 and shut downs RCC 1:2:4 Roof slab  
 4" thick wearing course  
 on stepping in C.M. 1:5. C.M. concrete.

REFERENCE:  
 N. Noor 3'0" x 6'6"  
 N. Noor 3'6" x 6'0"  
 W. Window 3'0" x 4'6"  
 W. D. 6'0" x 4'0"  
 V. Ventilation 2'6" x 1'6"

Planning Permit No. A21/92-1:2:435  
**APPROVED**  
 SUBJECT TO THE CONDITIONS IN  
 THIS ORDER. 9/01/92  
 No. A3/3625/90  
 FOR MEMBERS OF THE  
 MADRAS MUNICIPAL CORPORATION  
 DEVELOPMENT CONTROL BOARD  
 MADRAS  
 R.C.C. ENG.

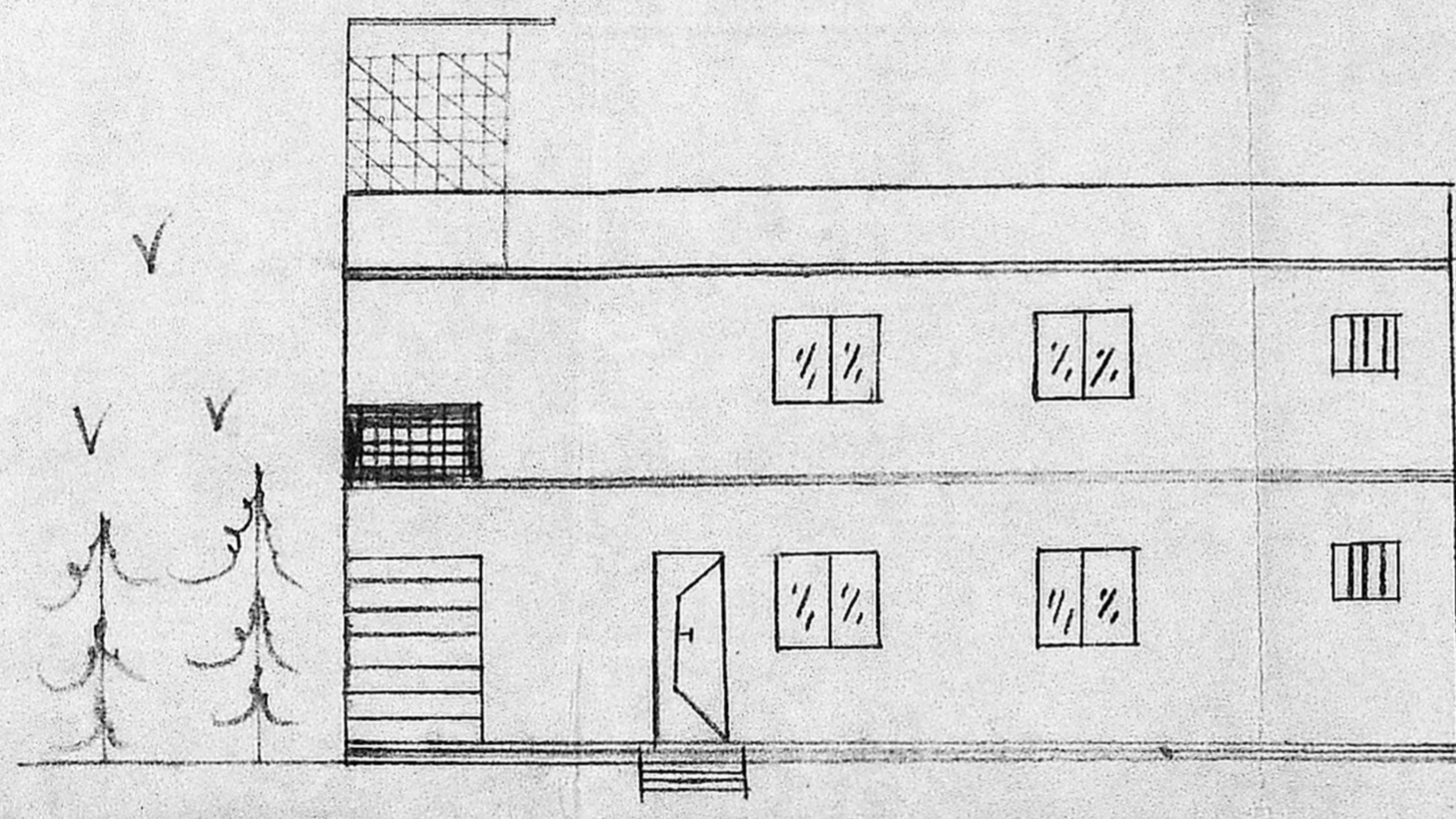
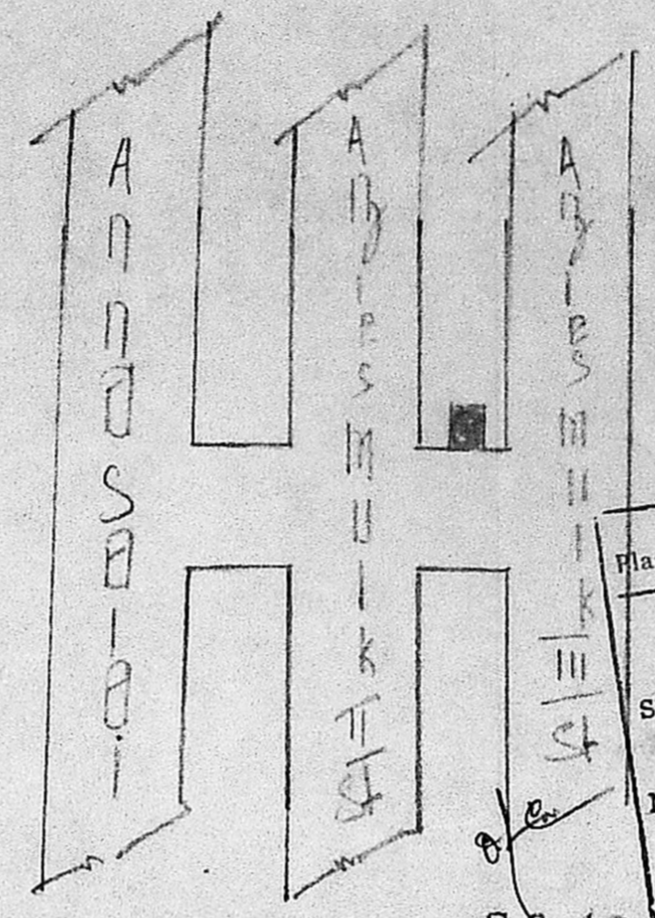
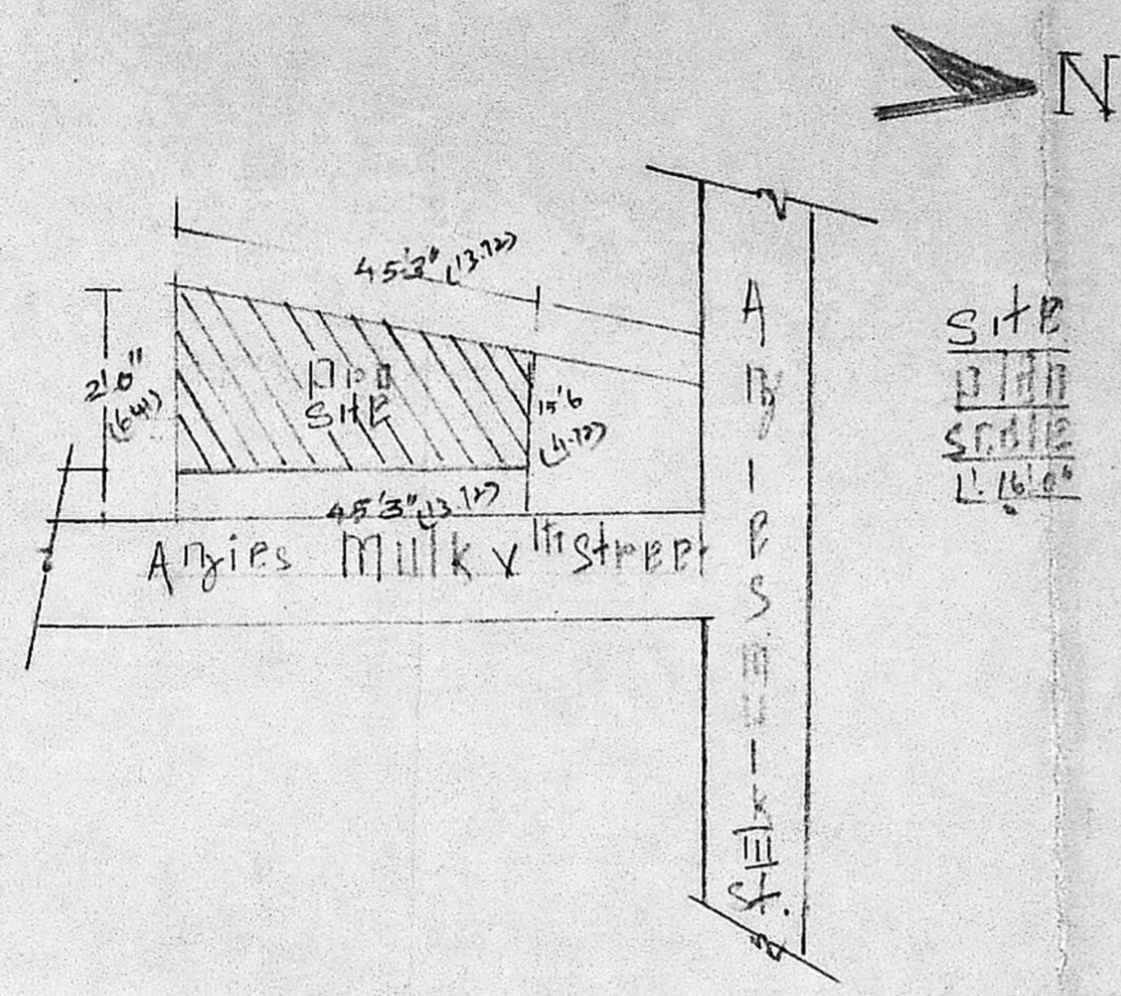

Elevation

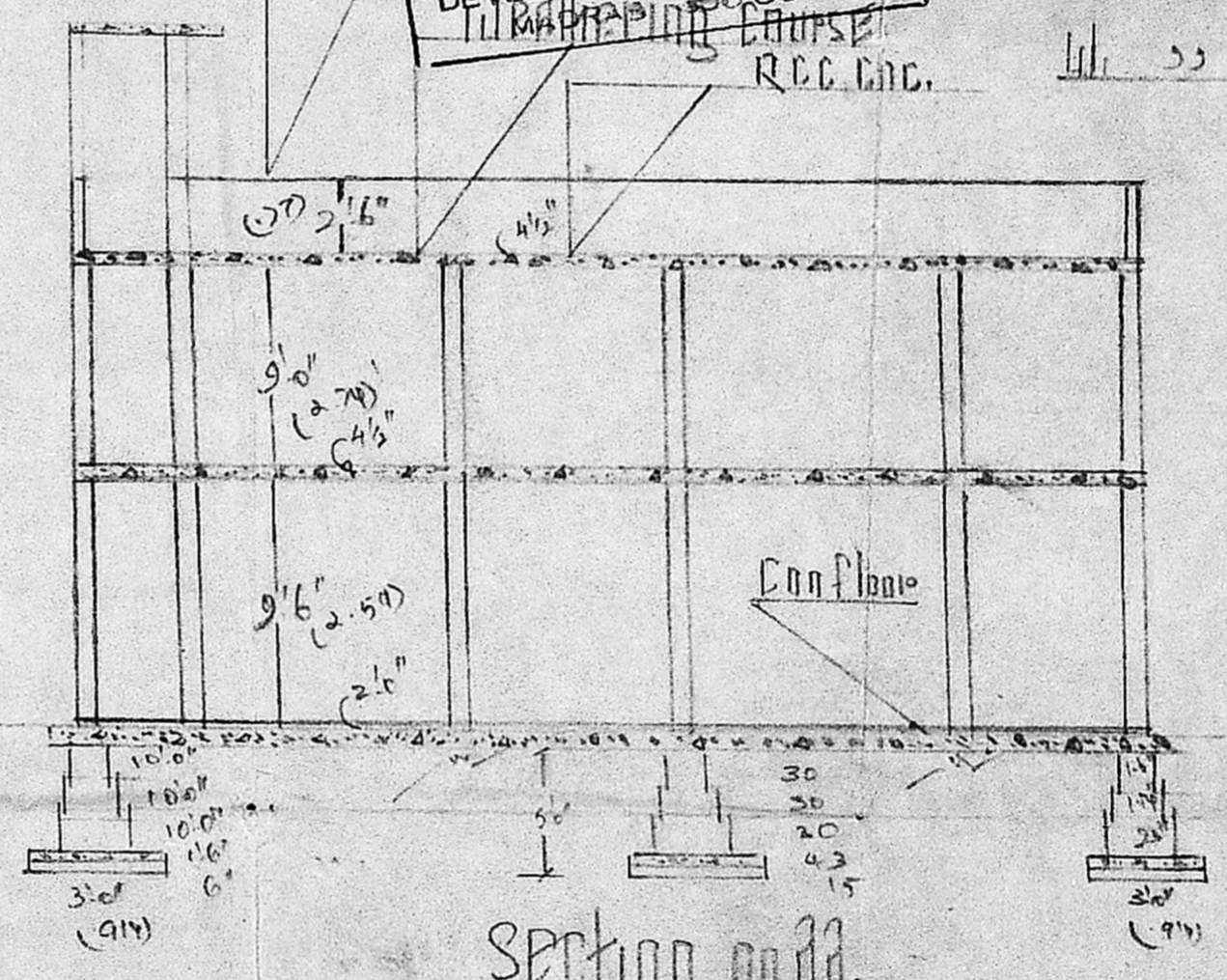

Section

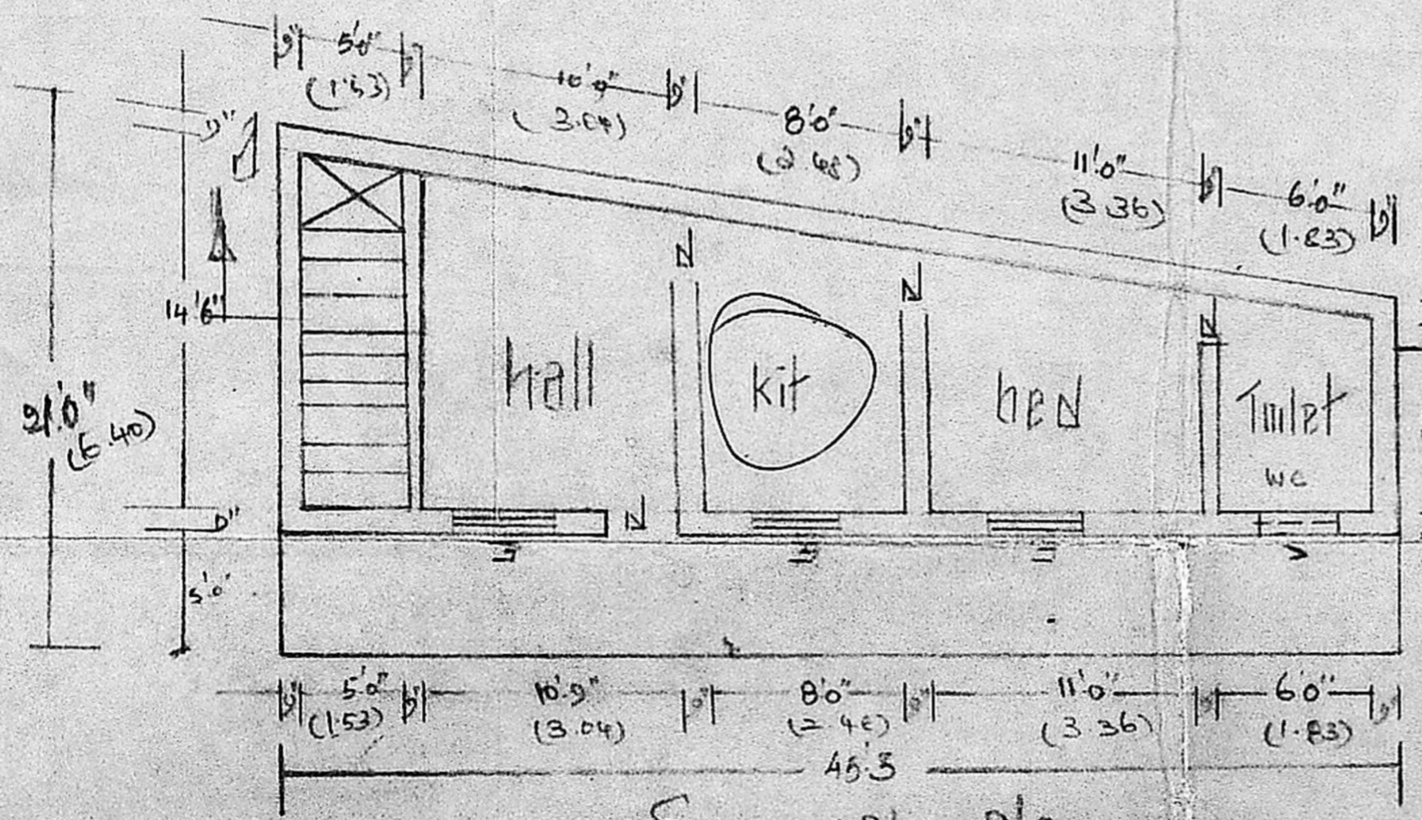

Ground floor Plan

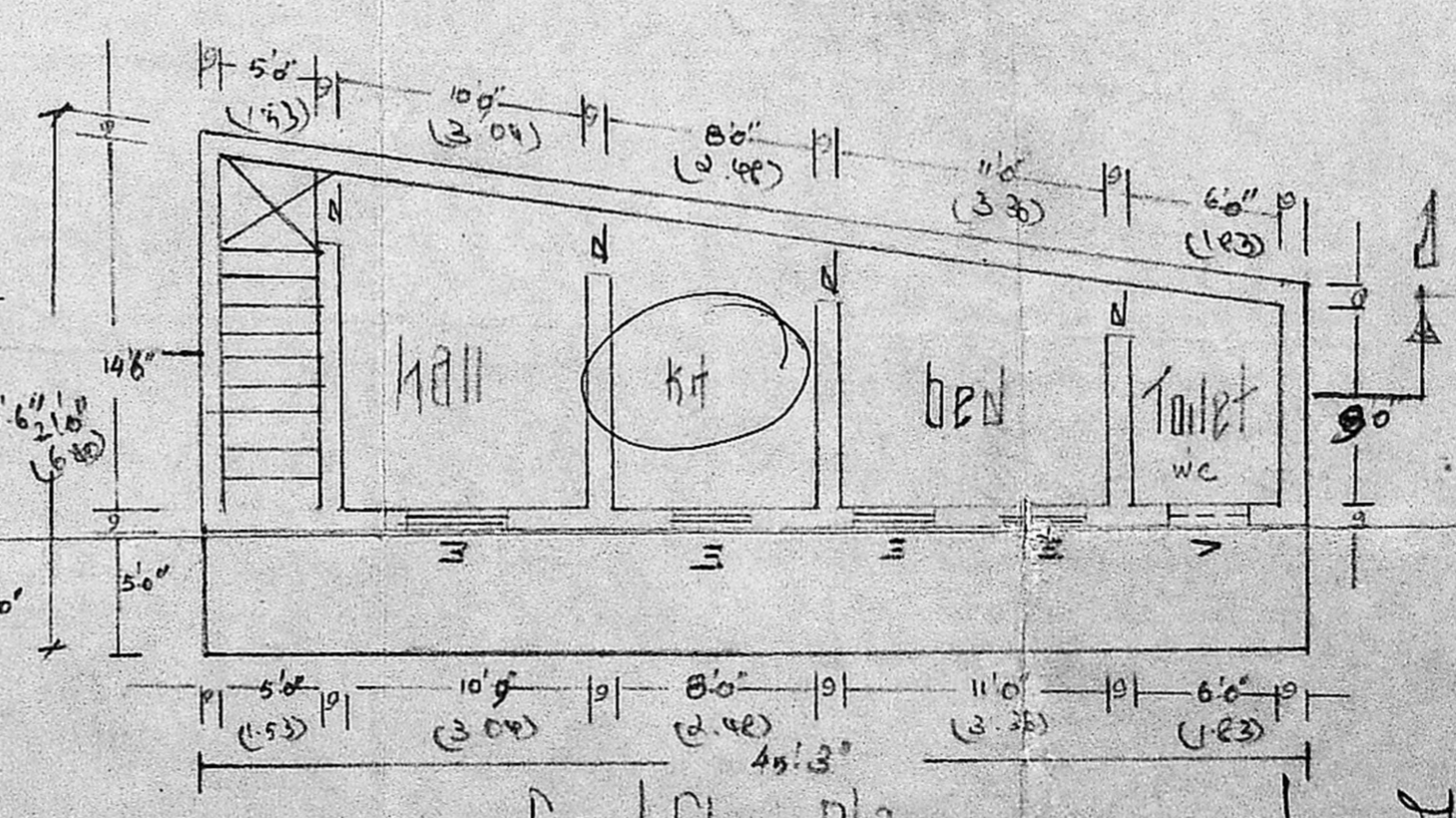

First floor Plan

V. SRINIVASALU, L.C.E.  
 Asst. Executive Engineer (Road)  
 Consulting Civil Engineer,  
 REGD. No. 270,  
 CLASS I LICENSED SURVEYOR  
 CORPORATION OF MADRAS  
 No. 60, Valluvar Road,  
 ANUMBAKKAM, MADRAS-19